

PLAN OF DWELLING HOUSE PROPOSED TO BE
 ERECTED AT GARDENER'S LAND, DUNFERMLINE
 FOR M^{RS} T. T. STREET 28th MAY 1901

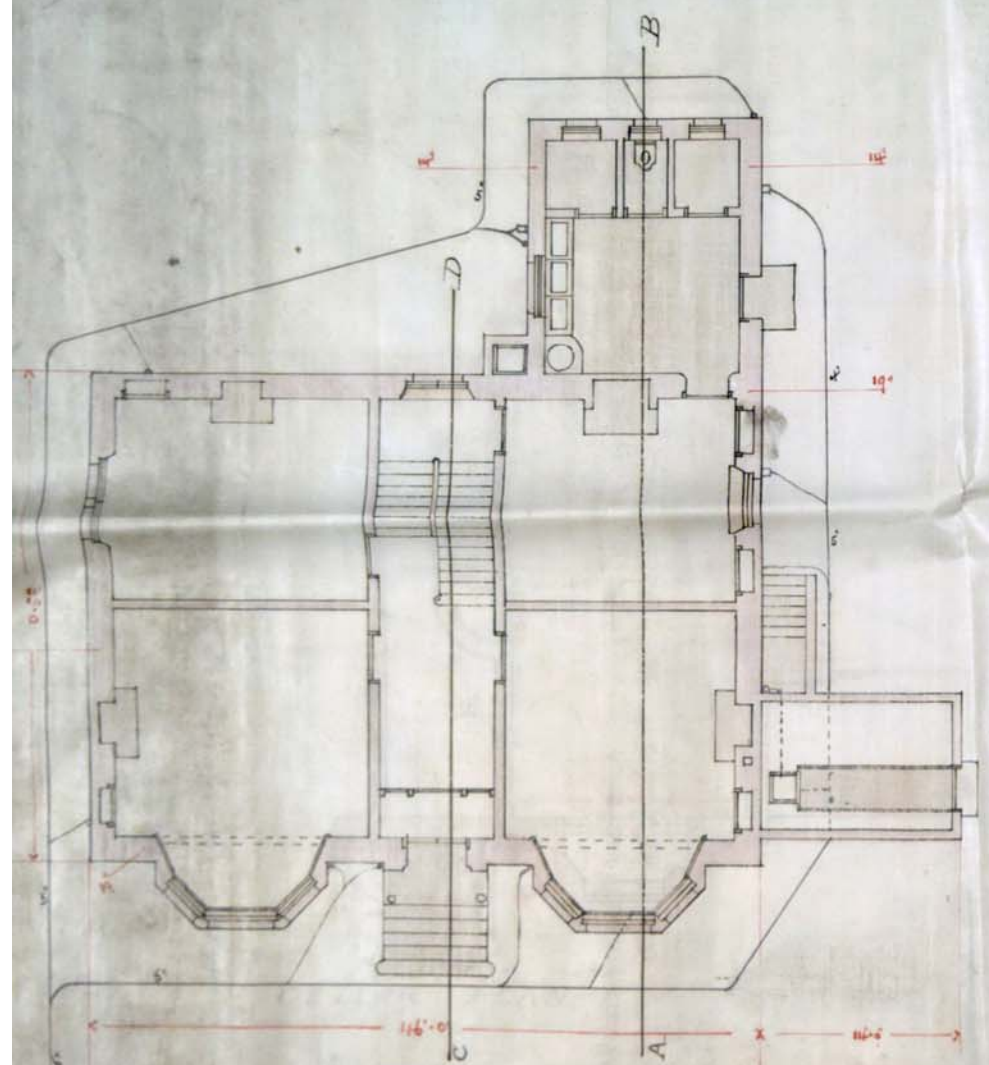

GROUND FLOOR PLAN

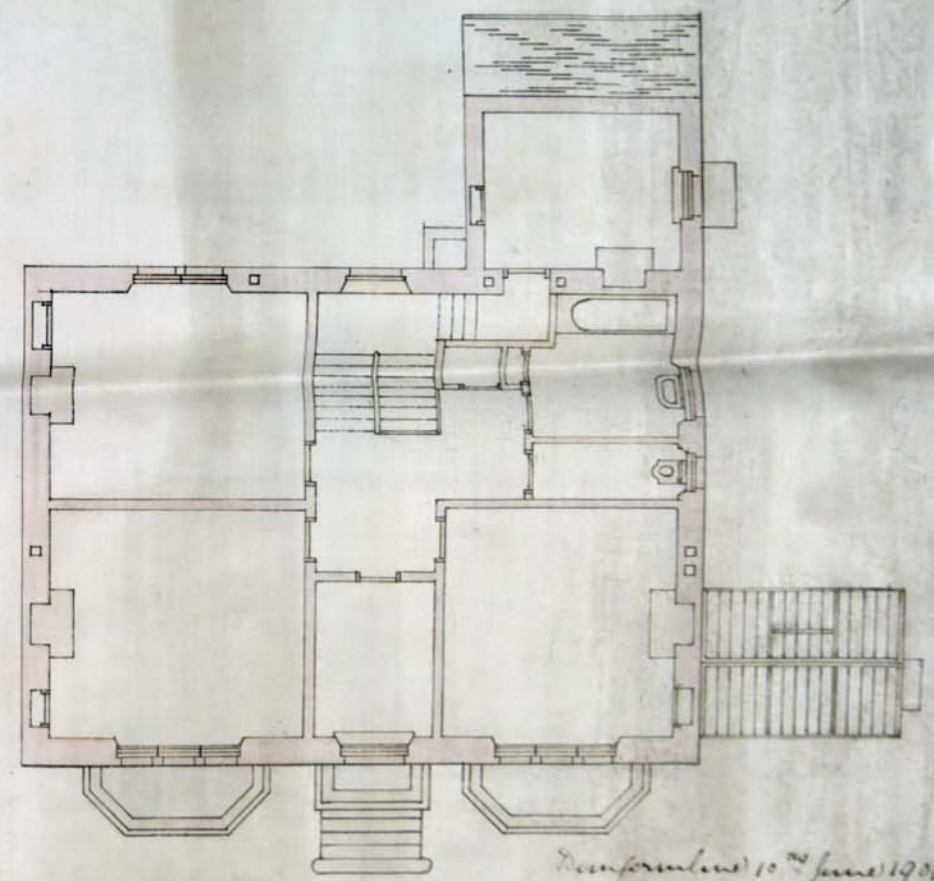

FIRST FLOOR PLAN

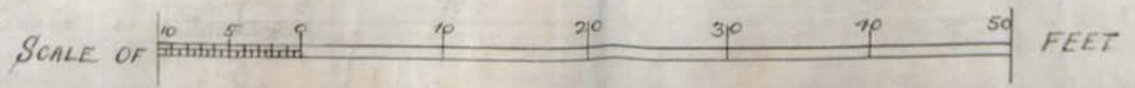

Dunfermline 10th June 1901.
 granted as cases in it to be
 ment between the Petitioner and
 respondent M^{rs} Mary Robertson
 with regard to the mutual dis-
 wall between their respective pieces

M. Street

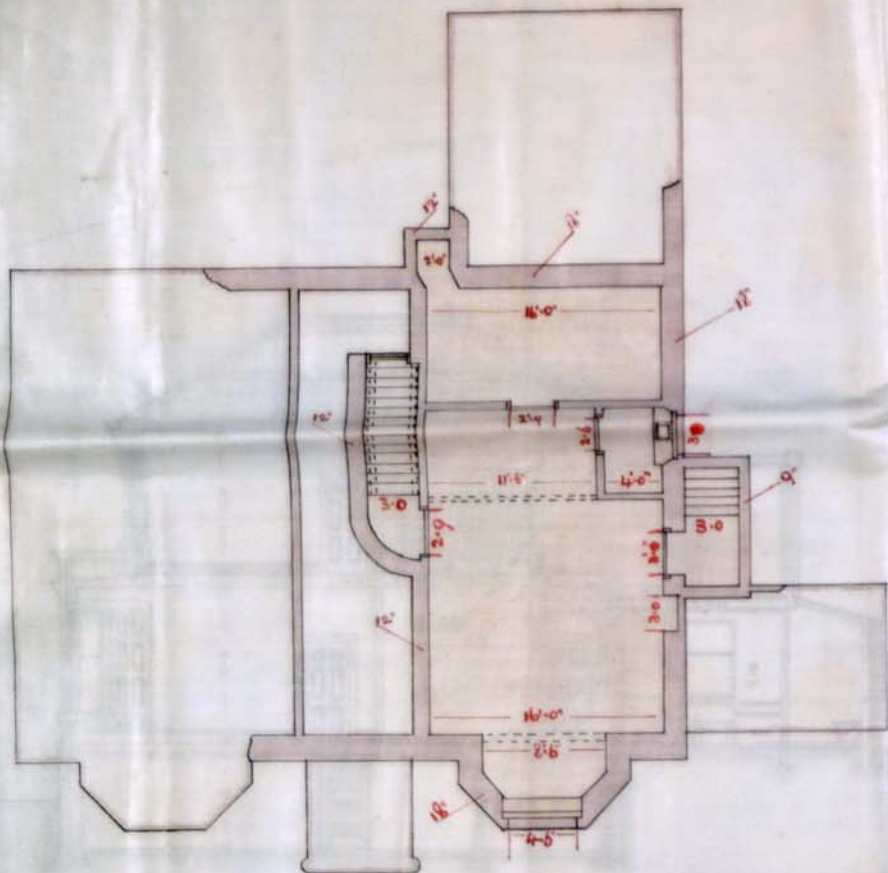

CELLAR PLAN

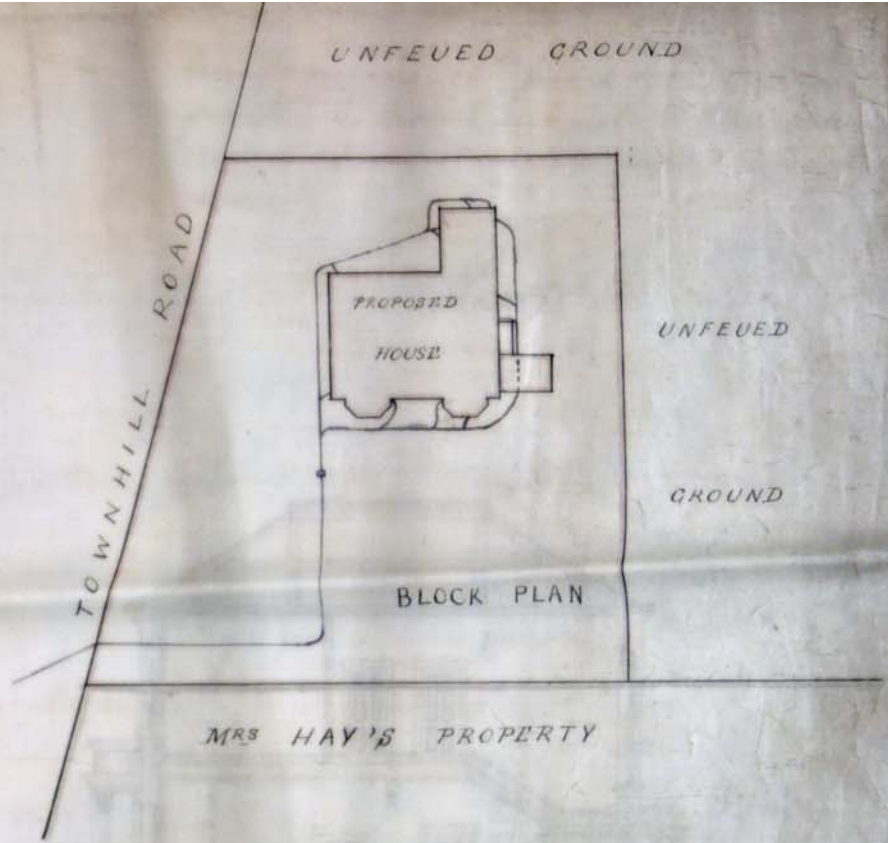

Dunfermline 10th June 1901. Warrant granted as craved subject to the arrangement specified on first sheet hereof.

W. Stewart

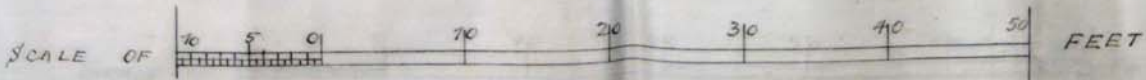

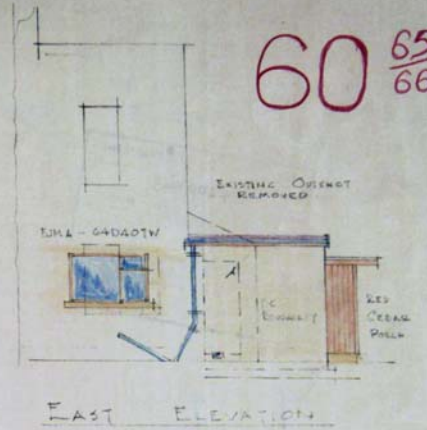
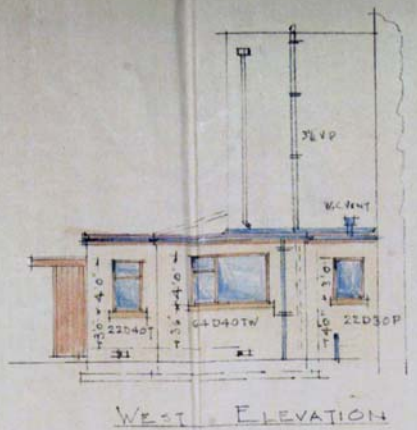
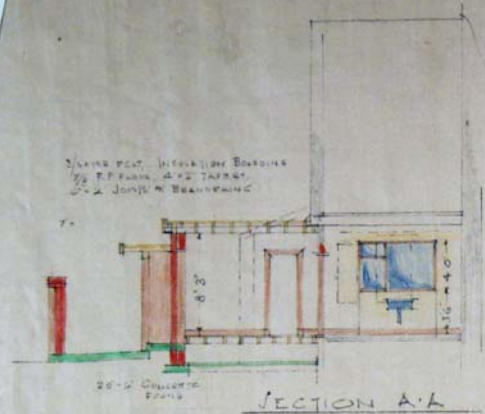

60 ⁶⁵/₆₆

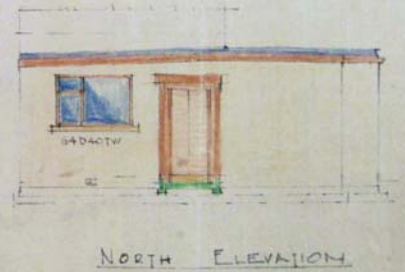
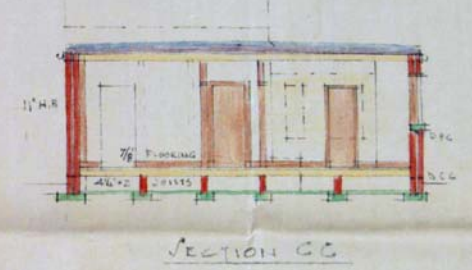
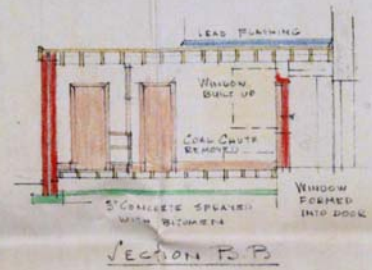
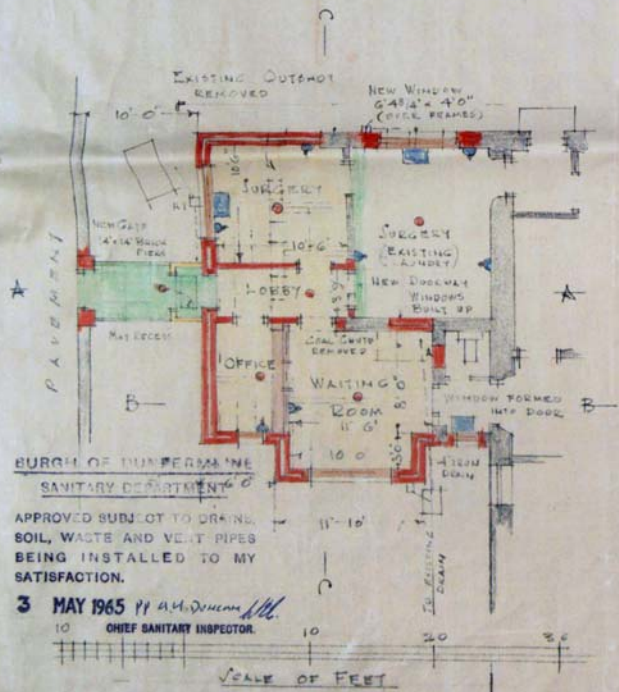

DRAINS TO EAST SIDE OF SANITARY INSPECTION
EXISTING H.W. CENTRAL HEATING TO BE EXTENDED TO NEW EXTENSION

DUNFERMLINE D.G. COURT

PLANS PASSED
6th Mo 1965

John R. Gilie
Owner of Building

930

DENTAL SURGERY AND WAITING ROOM
AT 37 TOWNHILL ROAD • FOR • R.C. GAJREE ESQ.

A.B. ALLAN & CO. ARCHITECTS.
3 CROSS WINDS
DUNFERMLINE
APRIL 1965